

Typical Junction Detail of Counterfort & Stem
1:25

Detail 1

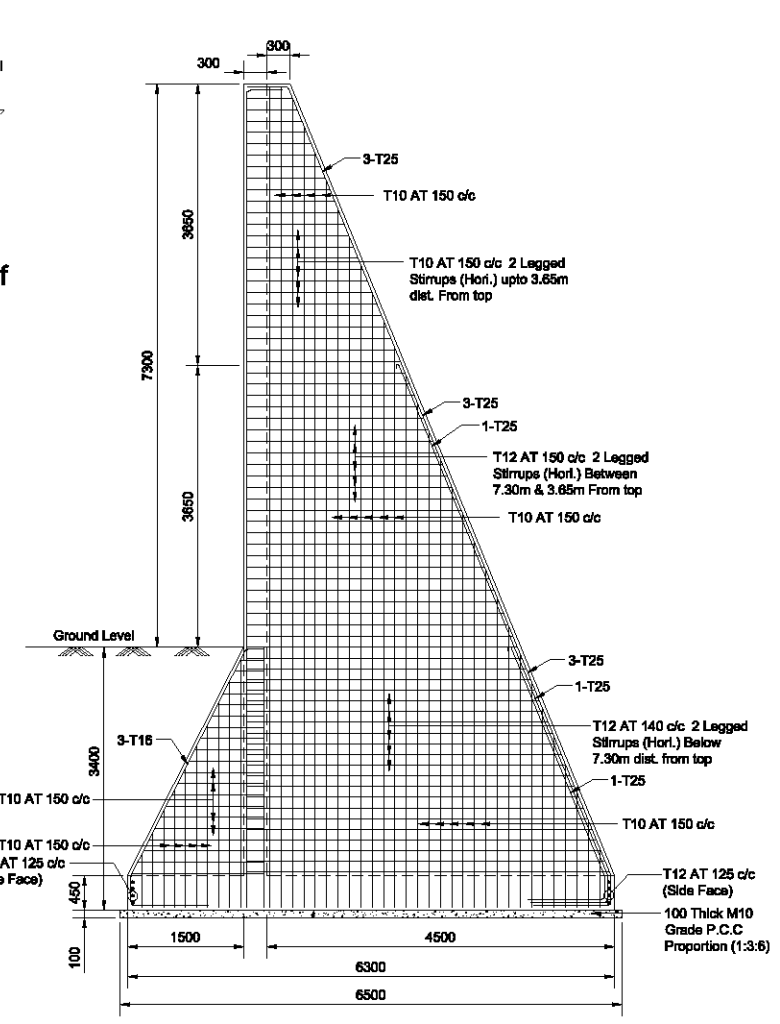

Section B
1:50

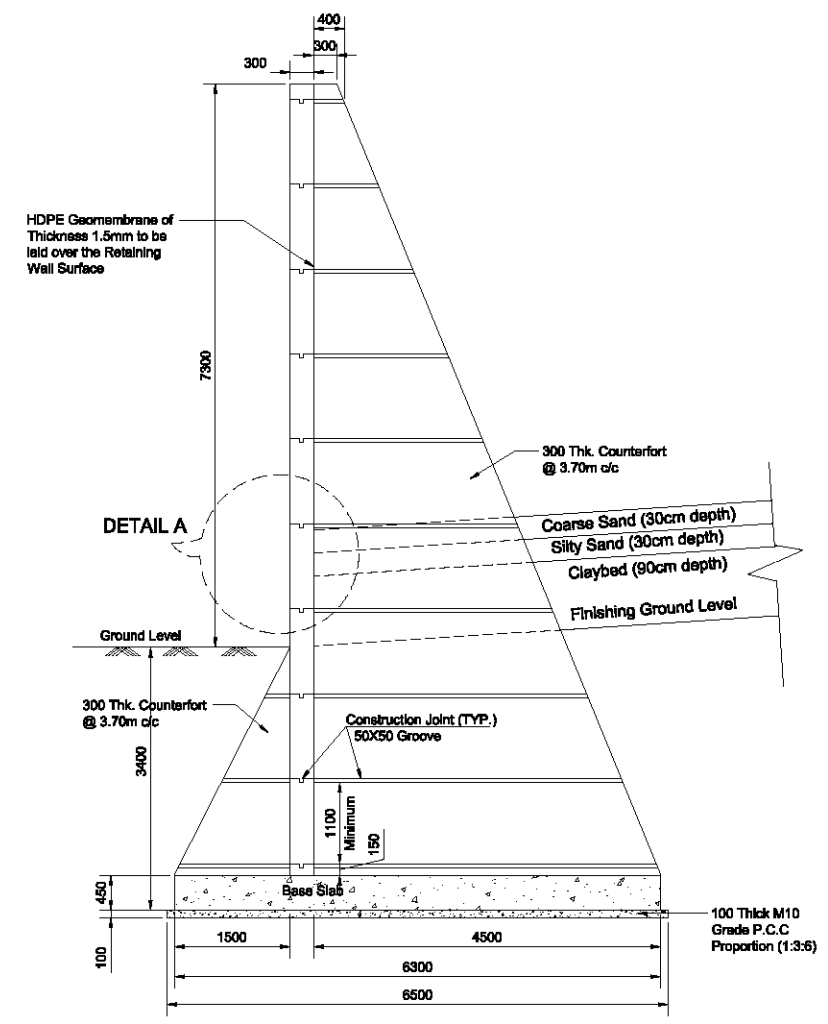

Section of Counterfort Retaining Wall
1:50

Section A
1:50

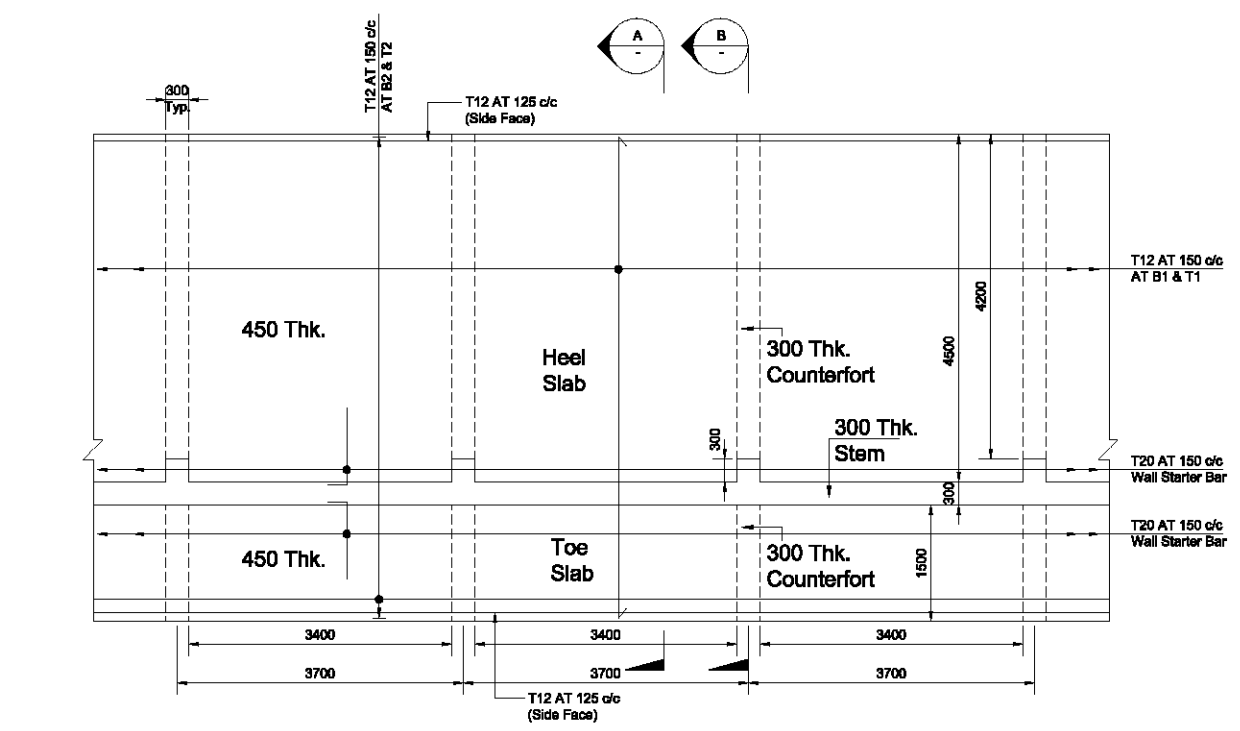

RC Details of Base Slab For Counterfort Retaining Wall 10.70m Total Height
1:50

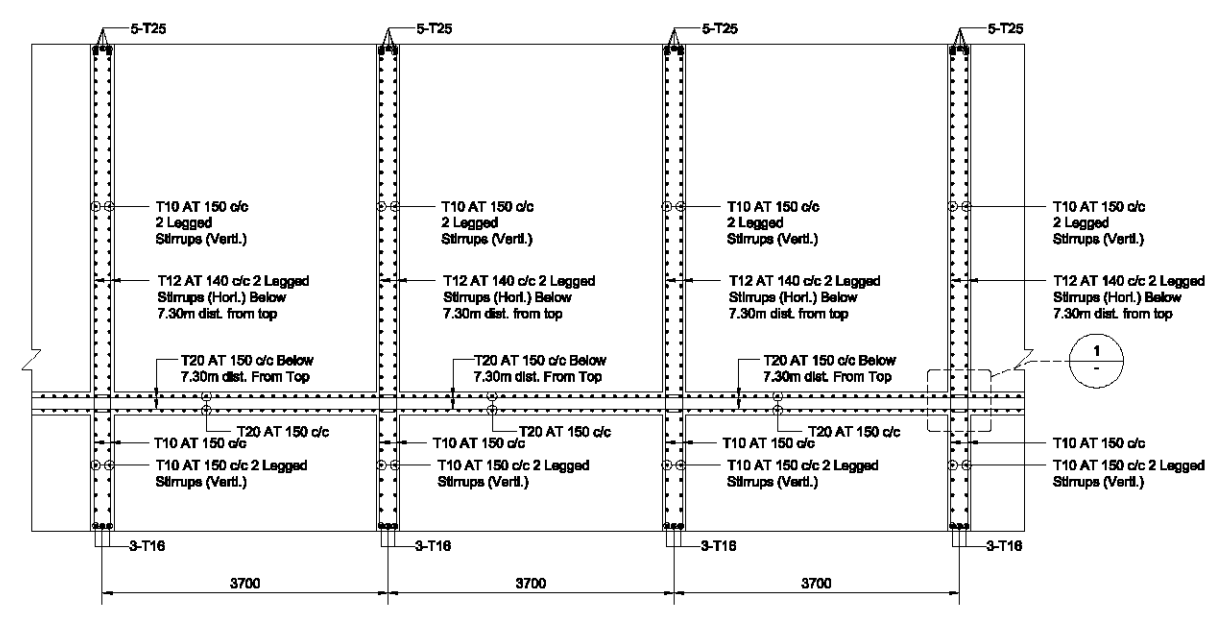

Wall Plan RC Details of Counterfort Retaining wall at Bottom
1:50

- Notes
- All dimensions are in mm unless noted otherwise.
 - Cover to all reinforcement in Wall & Base is 50 mm.
 - Concrete grade M25 for Wall, Base slab & Counterforts.
 - T Indicates for steel (HYSD Fe 500) conforming to IS:1786 (latest issue).
 - Lap length of bars to be 50xd Horizontal & 40xd vertical (d=dia of bar) wherever necessary.
 - Safe bearing capacity is considered as 150 KN/m² at 2.0m below ground level as per given data & at 3.00m would be increase.
 - Ground water table has not considered in the design of foundation.
 - Earth should be considered at both side simultaneously up to 3.40m from base slab bottom.

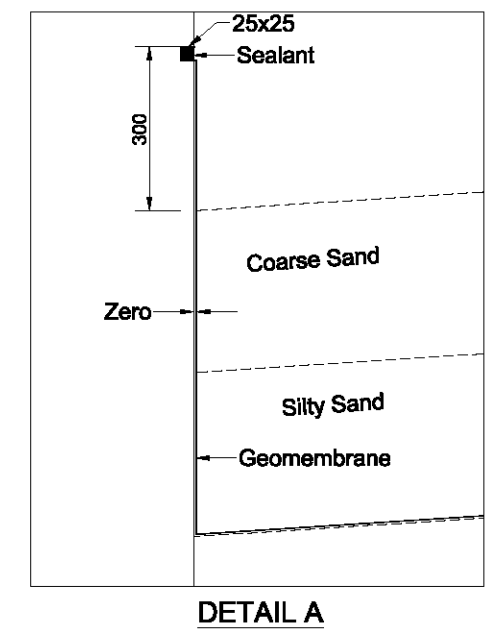

DETAIL A

Reference drawings

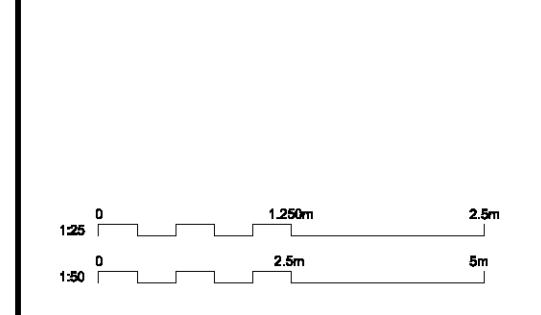

Rev	Date	Drawn	Description	Chkd	App'd
R5	19/11/15	LL	Issued for Tender	JP	SKS
R4	11/04/13	JP	Revised as per IIT Guwahati comments	NC	VR
R3	07/03/13	JP	Revised as per Site condition	NC	VR
R2	24/01/13	JP	Revised as per Str. design calculations	TP	VR
R1	27/11/12	LL	For DPR	AKA	DRC
R0	25/05/12	LL	For DPR	AKA	DRC



Client
State Investment Program Management and Implementation Unit (SIPMIU)
Government of Meghalaya

Title
North Eastern Region Capital Cities Development Investment Programme (NERCCDIP)- RC Details of Counterfort Retaining Wall Phase I Under Tranche I (10.70m)-Sheet 2 of 2

Designed	V Soni	Eng check	N Chauhan
Drawn	J Parikh	Coordination	V Soni
Dwg check	J Parikh	Approved	V Rasanias
Scale at A1	Status	Rev	
As Shown	TEN	R5	
Drawing Number	MMD-260652-C-DR-00-SWM-0005		

© Mott MacDonald
This document is issued for the party which commissioned it and for specific purposes connected with the captioned project only. It should not be relied upon by any other party or used for any other purpose. We accept no responsibility for the consequences of this document being relied upon by any other party, or being used for any other purpose, or containing any error or omission which is due to an error or omission in data supplied to us by other parties.