

Screening Machine-Finishing Section

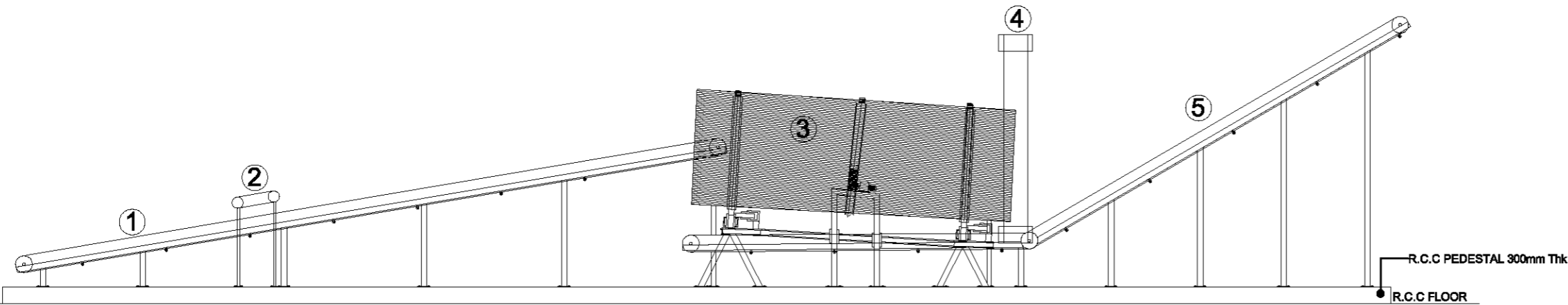

TYPICAL ELEVATION

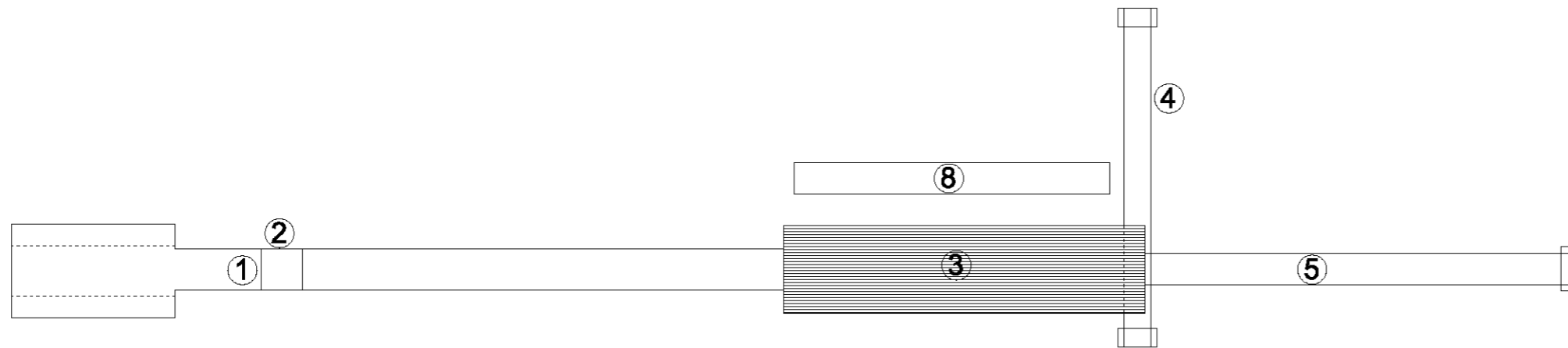

PLAN

S. No.	Equipment Description	Sizes	QTY.
1	Feeding Conveyor	0.6mtr wide x 13mtr. Length	01 No.
2	Static Magnetic Separator	600mm wide	01 No.
3	Trommel - 4mm	Dia 1.4mtr x 5.5mtr Length	01 No.
4	Rejects Conveyor	0.6mtr wide x 6mtr Length	01 No.
5	Accept Conveyor	0.6mtr wide x 18mtr Length	01 No.
6	De-Stoner	-	01 No.
7	Dust Collection Unit	-	01 No.
8	Stone Transfer Conveyor	0.5mtr wide x 5mtr Length	01 No.
9	Electrical Control Panel	Provided seperately for this section	01 No.
10	Connected Load	40 hp, 3 phase, 440V	

Steel Details for Pedestal = 16mm Dia Steel at 250mm C/C Bothways

Notes

- All dimensions are in mm & levels are in mt.
- All bolt shall confirm to IS 1364-1967 of M-8.8 grade.
- All weld to be 6mm full fillet weld unless specified otherwise.
- All welding shall confirm to IS 2062.
- Holes wherever required shall be made by drilling & gas cutting shall not be allowed.
- I.S. indicates indian standard.

Rev	Date	Drawn	Description	Ch'k'd	App'd
R0	23-03-2015	L.L	DPR	R.T.G	S.K.S



2nd Floor, Bellevue Manshon
Opposite Clinic Research Unit
(Tribal) for Homoeopathy
Malji - Dhankhet
Shillong - 793001
Meghalaya, India
T +91 (0) 364 2805 446
F
W www.mottmac.com

Client
State Investment Program Management and Implementation Unit (SIPMIU)
Government of Meghalaya

Title
North Eastern Region Capital Cities Development Investment Programme for Shillong, Solid Waste Management Screening Machine-Finishing Section

Drawn	L.L	Eng check	P.A.J
Dwg check	R.T.G		
Approved	S.K.S		
Scale at A2	Status	Rev	
Nts	DPR	R0	

Drawing Number
MMD-260652-S-DR-SWM-00-1019