

Screening Machine-Preparatory Section

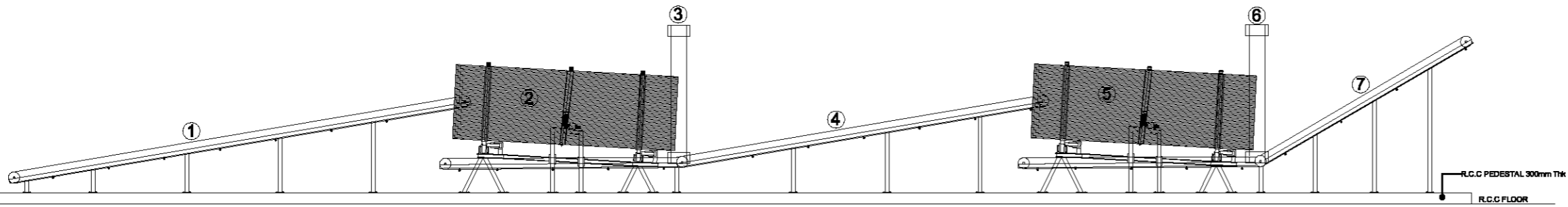

TYPICAL ELEVATION

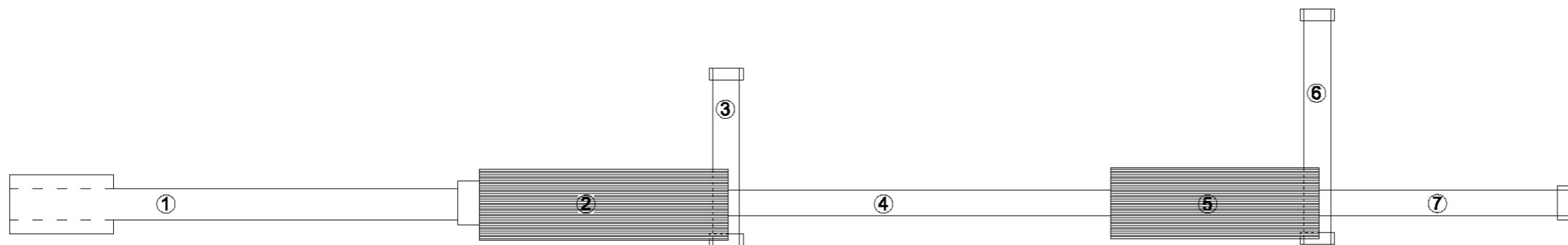

PLAN

S. No.	Equipment Description	Sizes	QTY.
1	Feeding Conveyor	0.8mtr wide x 13mtr. Length	01 No.
2	Trommel 35mm	Dia 1.8mtr x 6mtr Length	01 No.
3	Rejects Conveyor to Trommel-35	0.65mtr wide x 6mtr Length	01 No.
4	Accept Conveyor to Trommel-16mm	0.65mtr wide x 17mtr Length	01 No.
5	Trommel - 16mm	Dia 1.8mtr x 6mtr Length	01 No.
6	Rejects Conveyor of Trommel-16	0.65mtr wide x 6mtr Length	01 No.
7	Accept Conveyor of Trommel-16mm	0.65mtr wide x 14mtr Length	01 No.
	Electrical Control Panel	Provided seperately for this section	01 No.
	Connected Load	50 hp, 3 phase, 440V	
Steel Details for Pedestal = 16mm Dia Steel at 250mm C/C Bothways			

Notes

1. All dimensions are in mm & levels are in mt.
2. All bolt shall confirm to IS 1364-1967 of M-8.8 grade.
3. All weld to be 6mm full fillet weld unless specified otherwise.
4. All welding shall confirm to IS 2062.
5. Holes wherever required shall be made by drilling & gas cutting shall not be allowed.
6. I.S. indicates indian standard.

R0	23-03-2015	L.L	DPR	R.T.G	S.K.S
Rev	Date	Drawn	Description	Ch'k'd	App'd



2nd Floor, Bellevue Mansion
Opposite Clinic Research Unit
(Tribal) for Homoeopathy
Malik-Dhankhet
Shillong -793001
Meghalaya, India
T +91 (0) 364 2805 446
F +91 (0) 364 2805 446
W www.motmac.com

Client
**State Investment Program Management and Implementation Unit (SIPMIU)
Government of Meghalaya**

Title
North Eastern Region Capital Cities Development Investment Programme for Shillong, Solid Waste Management Screening Machine-Preparatory Section

Drawn	L.L	Eng check	P.A.J
Dwg check	R.T.G		
Approved	S.K.S		

Scale at A2 Nts	Status DPR	Rev R0
--------------------	---------------	-----------

Drawing Number
MMD-260652-S-DR-SWM-00-1018

© Mott MacDonald
This document is issued for the party which commissioned it and for specific purposes connected with the captioned project only. It should not be relied upon by any other party or used for any other purpose. We accept no responsibility for the consequences of this document being relied upon by any other party, or being used for any other purpose, or containing any error or omission which is due to an error or omission in data supplied to us by other parties.