

Screening Machine-Presorting Section

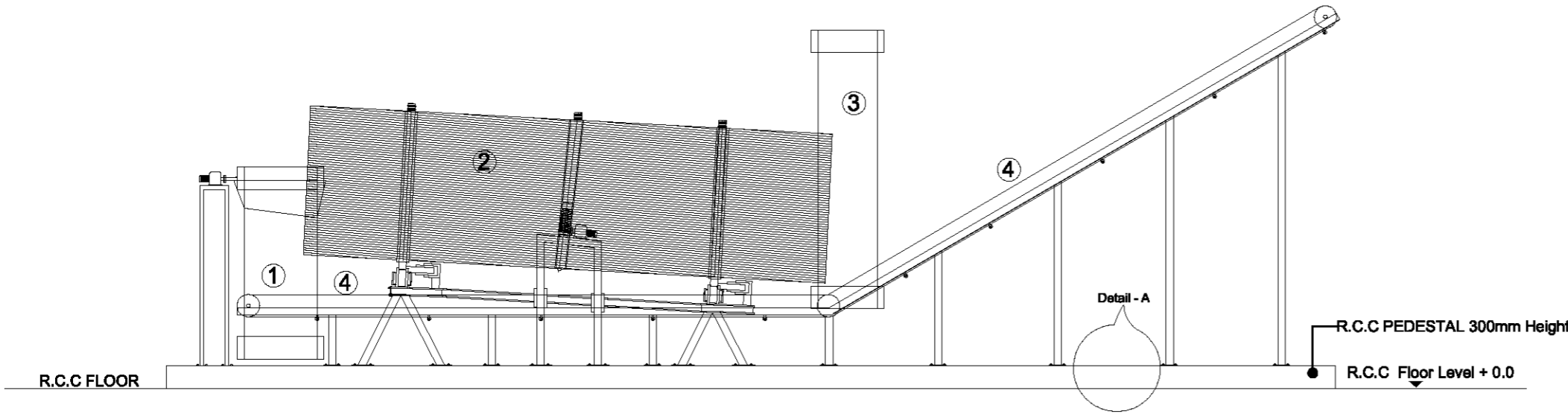

TYPICAL ELEVATION

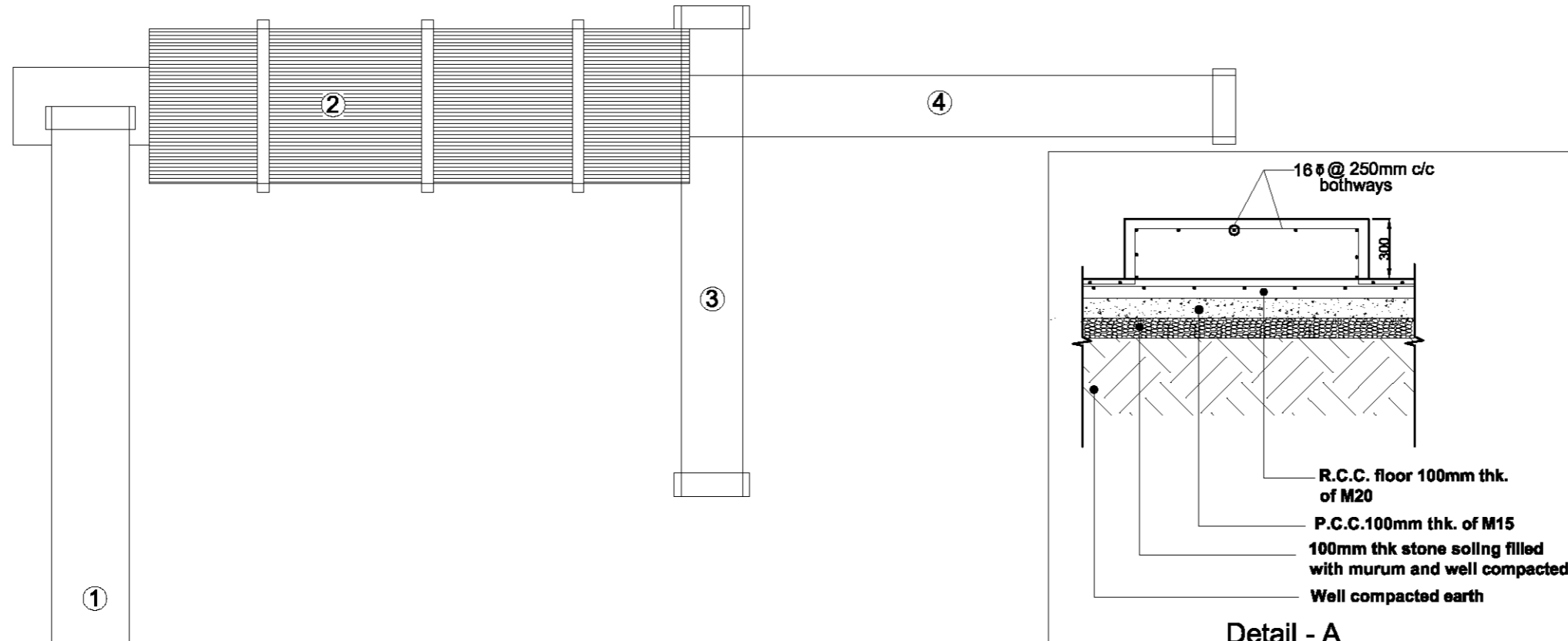

PLAN

S. No.	Equipment Description	Sizes	QTY.
1	Feeding Conveyor	1mtr wide x 13mtr. length	01 No.
2	Trommel 100mm	Dia 2mtr x 7mtr length	01 No.
3	Rejects Conveyor	0.8mtr wide x 6mtr length	01 No.
4	Accept Conveyor	0.8mtr wide x 15mtr length	01 No.
	Electrical Control Panel	Provided seperately for this section	01 No.
	Connected Load	40 hp, 3 phase, 440V	
Steel Details for Pedestal = 16mm Dia Steel at 250mm C/C Bothways			

- Notes**
- All dimensions are in mm & levels are in mt.
 - All bolt shall confirm to IS 1364-1967 of M-8.8 grade.
 - All weld to be 6mm full fillet weld unless specified otherwise.
 - All welding shall confirm to IS 2062.
 - Holes wherever required shall be made by drilling & gas cutting shall not be allowed.
 - I.S. indicates indian standard.

Rev	Date	Drawn	Description	Ch'k'd	App'd
R0	23-03-2015	L.L	DPR	R.T.G	S.K.S



2nd Floor, Bellevue Mansarovar
Opposite Clinic Research Unit
(Tribal) for Homoeopathy
Malik - Dhankhet
Shillong - 793001
Meghalaya, India
T +91 (0) 364 2805 446
F
W www.mottmac.com

Client
State Investment Program Management and Implementation Unit (SIPMIU)
Government of Meghalaya

Title
North Eastern Region Capital Cities Development Investment Programme for Shillong, Solid Waste Management Screening Machine-Presorting Section

Drawn	L.L	Eng check	P.A.J
Dwg check	R.T.G		
Approved	S.K.S		
Scale at A2	Status	Rev	
Nts	DPR	R0	

Drawing Number
MMD-260652-S-DR-SWM-00-1017

© Mott MacDonald
This document is issued for the party which commissioned it and for specific purposes connected with the captioned project only. It should not be relied upon by any other party or used for any other purpose. We accept no responsibility for the consequences of this document being relied upon by any other party, or being used for any other purpose, or containing any error or omission which is due to an error or omission in data supplied to us by other parties.