

Truss Detail Between Grid J to M in side projection

DETAIL - C

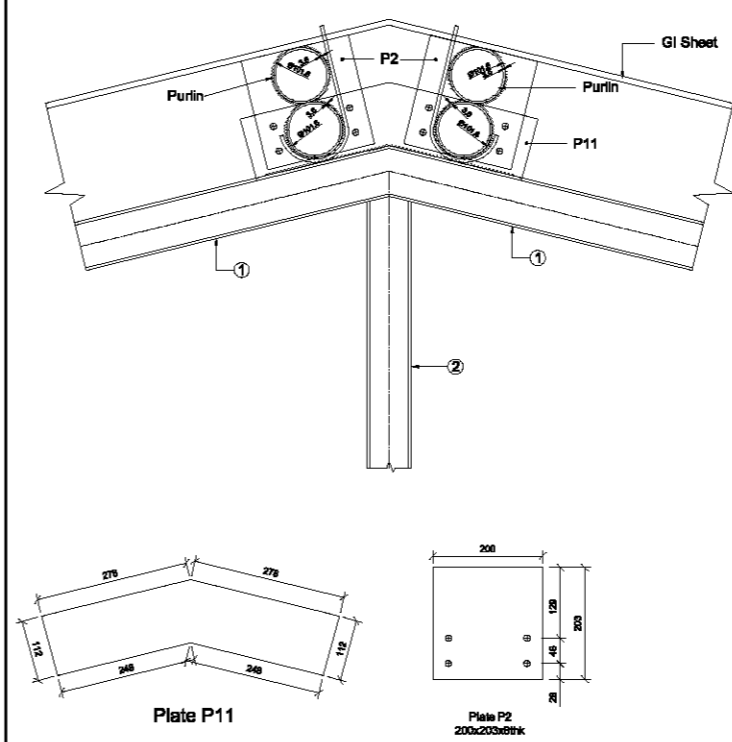

Notes

1. All dimensions are in mm & levels are in mt.
2. All bolt shall confirm to IS 1364-1967 of M-8.8 grade.
3. All weld to be 6mm full fillet weld unless specified otherwise.
4. All welding shall confirm to IS 2062.
5. Holes wherever required shall be made by drilling & gas cutting shall not be allowed.
6. I.S. indicates Indian standard.

DETAIL - A

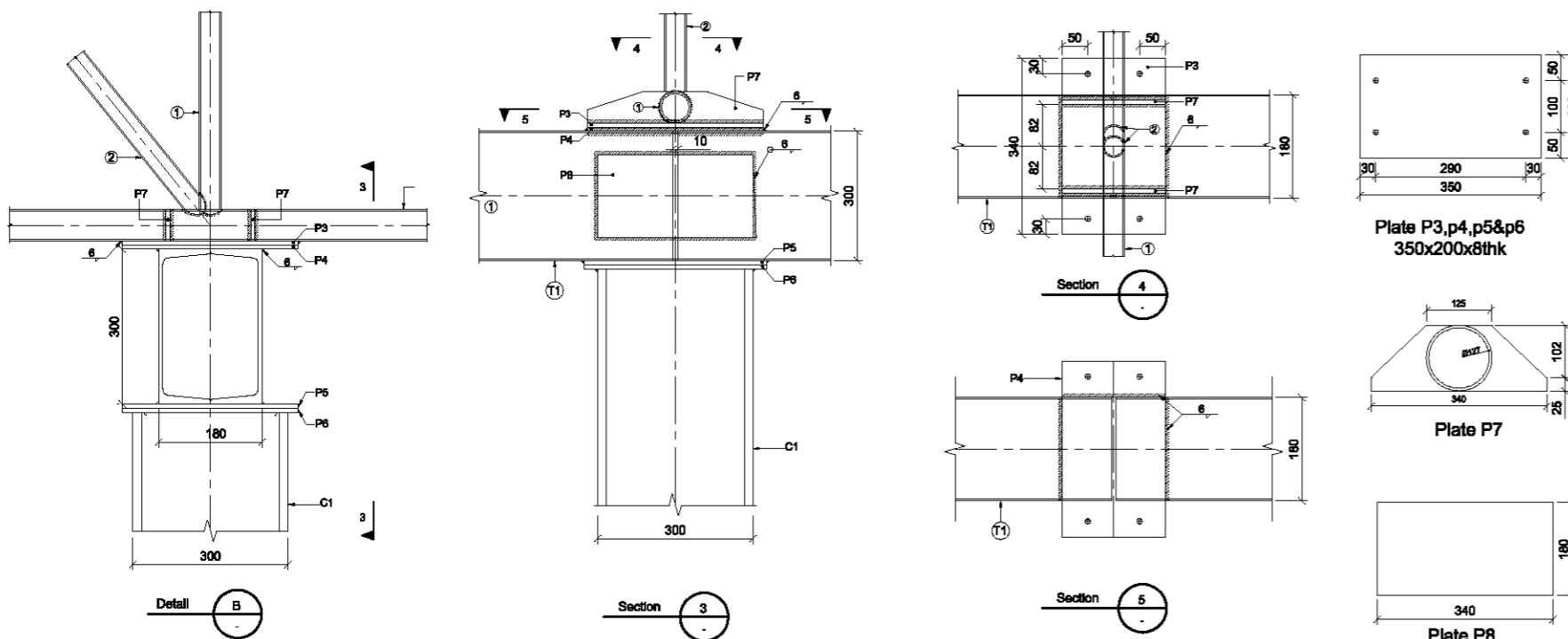

DETAIL - B

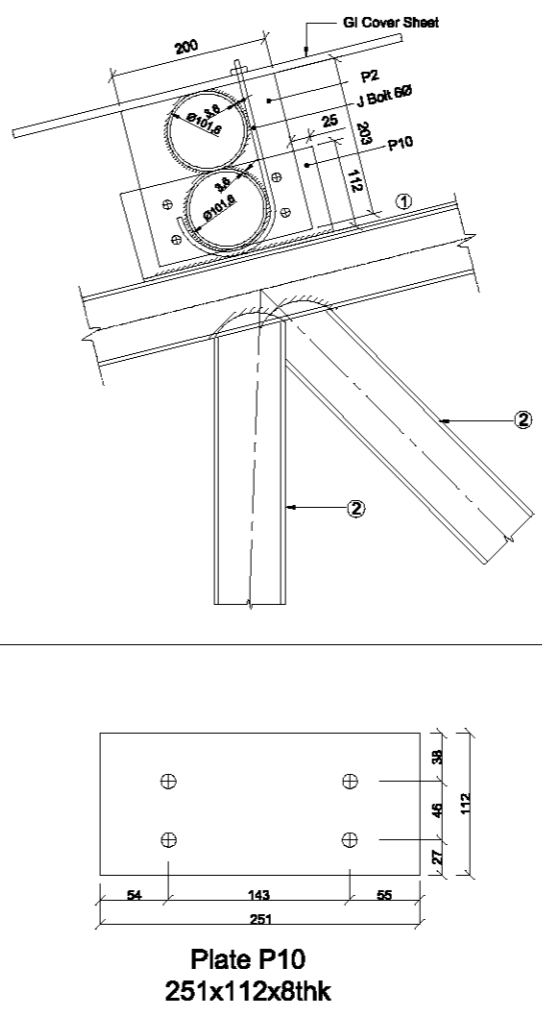

Rev	Date	Drawn	Description	Ch'k'd	App'd
R0	23-03-2015	L.L	DPR	R.T.G	S.K.S



2nd Floor, Bellevue Mansarovar
Opposite Clinic Research Unit
(Tribal) for Homoeopathy
Malik - Dhankhet
Shillong - 793001
Meghalaya, India
T +91 (0) 364 2805 446
F
W www.mottmac.com

Client
State Investment Program Management and Implementation Unit (SIPMIU)
Government of Meghalaya

Title
North Eastern Region Capital Cities Development Investment Programme for Shillong, Solid Waste Management Details of Truss Between Grid J To M

Drawn	L.L	Eng check	P.A.J
Dwg check	R.T.G		
Approved	S.K.S		
Scale at A2	Nts	Status	Rev
		DPR	R0

Drawing Number
MMD-260652-S-DR-SWM-00-1013