

- Notes
- All dimensions are in mm unless noted otherwise.
 - Cover to all reinforcement in Wall & Base is 50 mm.
 - Concrete grade M25 for Wall, Base slab & Counterforts.
 - T1 indicates for steel (HYSD Fe 500) conforming to IS-1786 (latest issue).
 - Leg length of bars to be 50x horizontal & 40x vertical (d=dia of bar) wherever necessary.
 - Safe bearing capacity is considered as 150 KN/m² at 2.0m below ground level as per given data & at 3.00m would be increase.
 - Ground water table has not considered in the design of foundation.
 - Earth should be considered at both side simultaneously up to 3.50m from base slab bottom.

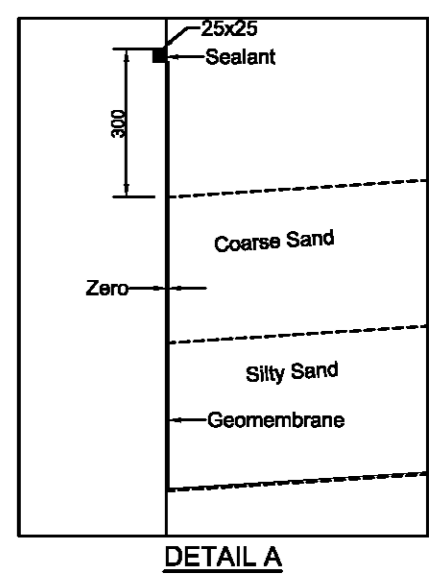

Reference drawings

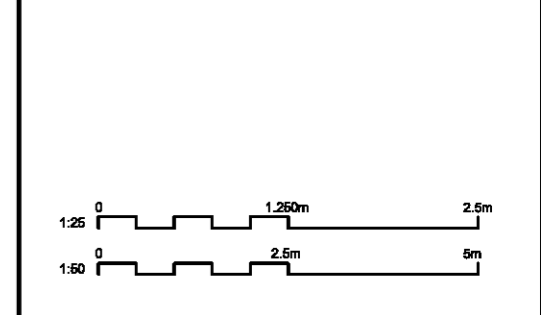

Rev	Date	Drawn	Description	CHK'd	App'd
R5	11/04/13	JP	Revised as per IIT Guwahati comments	NC	VR
R4	07/03/13	JP	Revised as per site condition	NC	VR
R3	31/01/13	JP	Revised as per site condition	TP	VR
R2	24/01/13	JP	Revised as per Structural Design Calculations	TP	VR
R1	27/11/12	LL	For DPR	AKA	DRC
R0	26/05/12	LL	For DPR	AKA	DRC

501 Sakar II, Near Elbridge Ahmedabad, 380006 India
 T +91(0) 79 2557 5500/99
 F +91(0) 79 2557 5508
 www.mottmac.com

Client
**State Investment Program
 Project Implementation Unit (SIPMIU)
 Government of Meghalaya**

Title
**North Eastern Region Capital Cities
 Development Investment Programme
 (NERCCDIP)
 RC Details of Counterfort Retaining Wall
 Phase I Under Tranche I(12.50m)**

Designed	N Chauhan	Eng check	V Soni
Drawn	J Parikh	Coordination	N Chauhan
Dwg check	J Parikh	Approved	V Rasanja
Scale at A1	As Shown	Status	APR
Rev	R5	Rev	

Drawing Number
MMD-260652-C-DR-00-SWM-0005

© Mott MacDonald
 This document is issued for the party which commissioned it and for specific purposes connected with the captioned project only. It should not be relied upon by any other party or used for any other purpose.
 We accept no responsibility for the consequences of this document being relied upon by any other party, or being used for any other purpose, or containing any error or omission which is due to an error or omission in data supplied to us by other parties.